

Rochdale Proposals Map and Town Centre Insets



Littleborough Town Centre

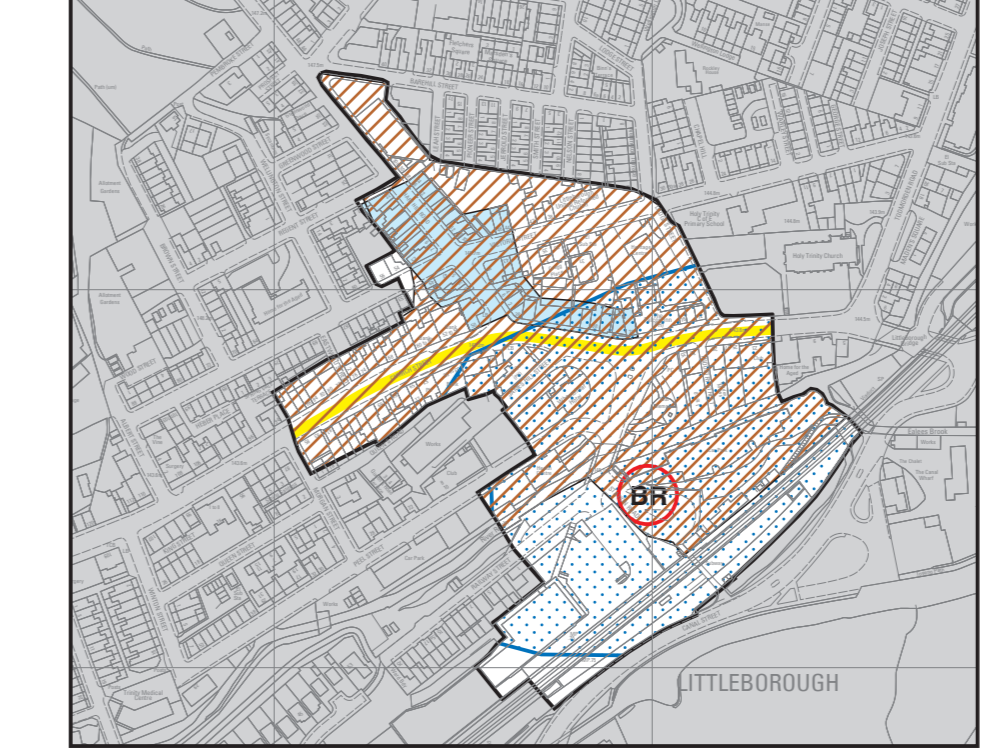

Middleton Town Centre

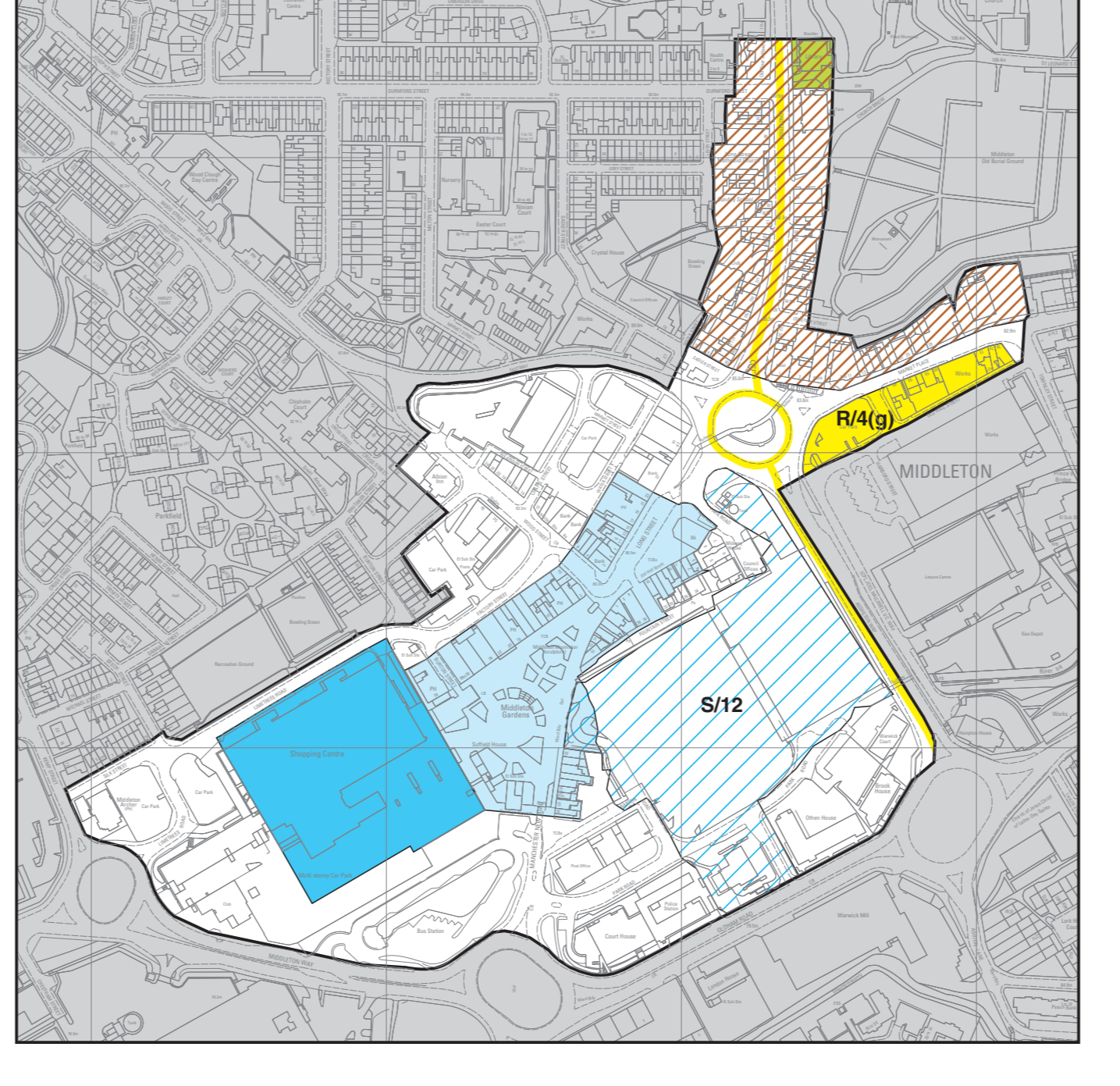

Heywood Town Centre

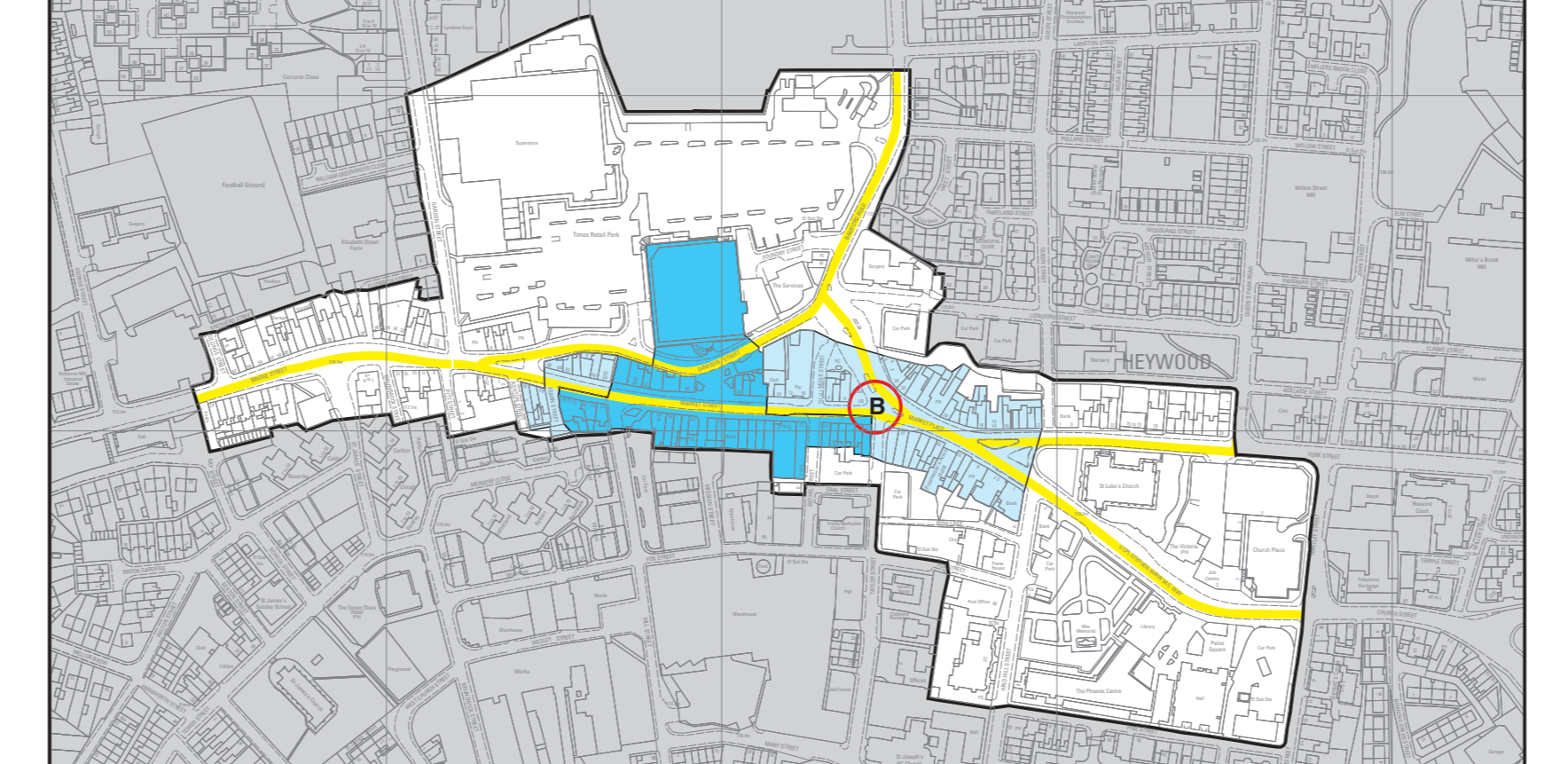

Rochdale Town Centre

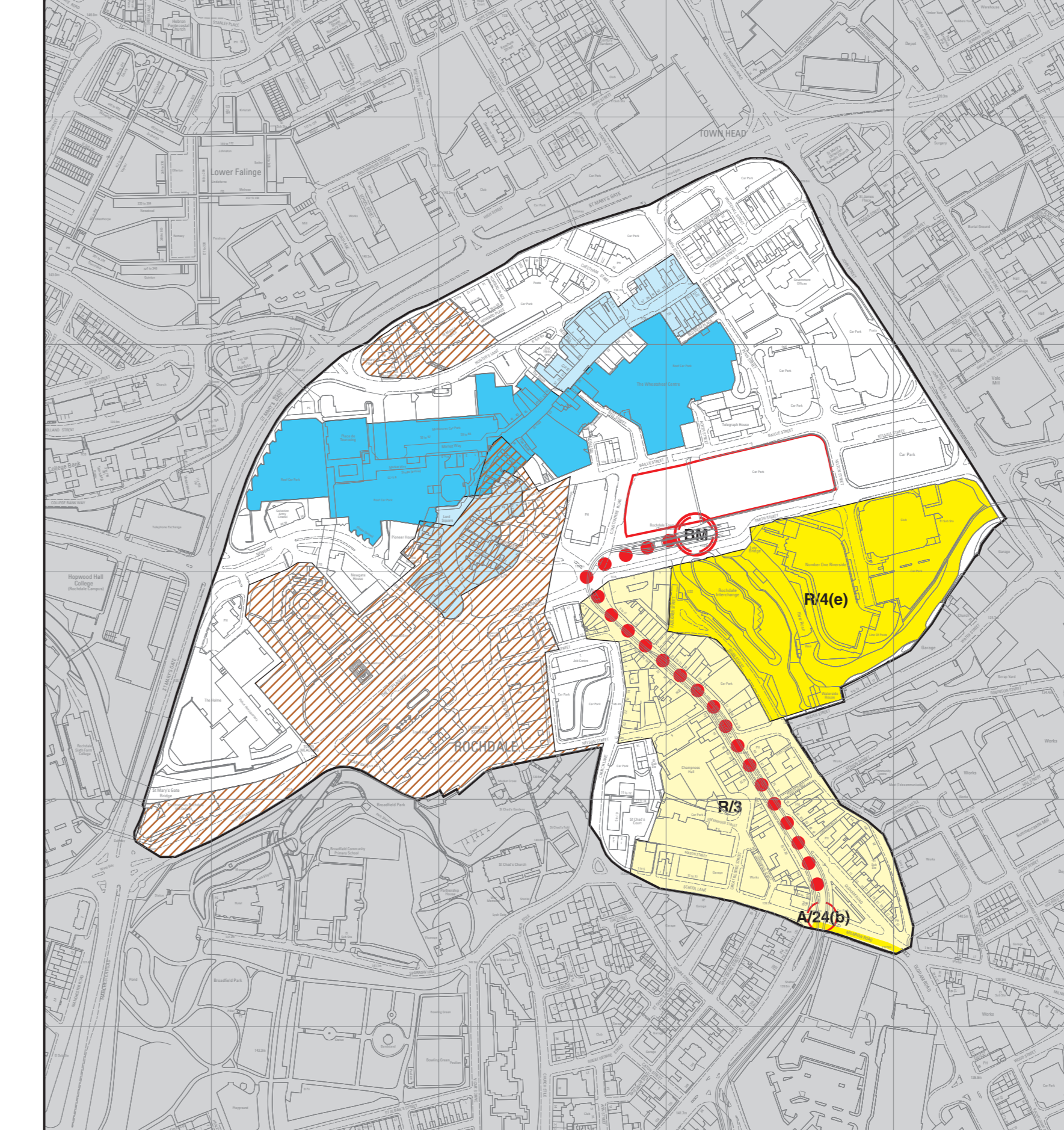

Rochdale Borough Unitary Development Plan (Adopted June 2006) Map

Key

- Borough Boundary

DEFINING URBAN AREA, GREEN BELT AND PROTECTED OPEN LAND (Chapter 1)

- Urban Area
- Green Belt
- Protected Open Land

EMPLOYMENT AND THE ECONOMY (Chapter 9)

- Employment Zones
- Employment Corridors
- Employment Parks

HOUSING (Chapter 10)

- Housing Zones
- Local Housing Need

SHOPPING AND THE ROLE OF CENTRES (Chapter 12)

- Local Centres
- Regional Centres
- Employment and General Shopping Areas

LEISURE AND TOURISM (Chapter 13)

- Recreation Sites
- Recreation Corridors

RECREATION (Chapter 13)

- Recreation Sites
- Recreation Corridors

COMMUNITY FACILITIES AND PUBLIC SERVICES (Chapter 14)

- Community Facilities
- Public Services

DESIGN AND BUILT ENVIRONMENT (Chapter 15)

- Design and Built Environment
- Conservation Areas

ENVIRONMENTAL MANAGEMENT (Chapter 16)

- Environmental Management
- Conservation Areas

THE NATURAL ENVIRONMENT (Chapter 17)

- Natural Environment
- Conservation Areas

ACCESSIBILITY (Chapter 18)

- Accessibility
- Public Transport

WASTE (Chapter 19)

- Waste Management
- Waste Sites

COUNTRYSIDE AND THE RURAL ECONOMY (Chapter 20)

- Countryside and Rural Economy
- Rural Development

HERITAGE (Chapter 21)

- Heritage Sites
- Heritage Conservation

GENERAL REFERENCE (Chapter 22)

- General Reference
- Other Information